

Wettertabelle und Grafiken Mai 2015 Station Dahl

Wetterdaten Mai 2015 Station Dahl							
Meßgröße	Minimum	Zeit	Datum	Maximum	Zeit	Datum	Durchschnitt
LuftTemp.	1,9 °C	06:28	02.05.2015	25,2 °C	18:03	11.05.2015	12,4 °C
Bodentemp.	0,5 °C	06:28	02.05.2015	30,3 °C	18:03	11.05.2015	13,3 °C
Luftfeuchte	38 %	17:59	10.05.2015	86 %	19:35	16.05.2015	66 %
Luftdruck	1003 hPa	05:29	05.05.2015	1031 hPa	12:59	10.05.2015	1019 hPa
Wind km/h				49,7 km/h	14:19	27.05.2015	6,9 km/h
Wind °				W	14:19	27.05.2015	S-SO
Regen l/m ²				6,5 l/m ²	20:28	03.05.2015	#26,280 l/m ²
Sonne h				13:00 h	20:28	02.05.2015	#239:56 h

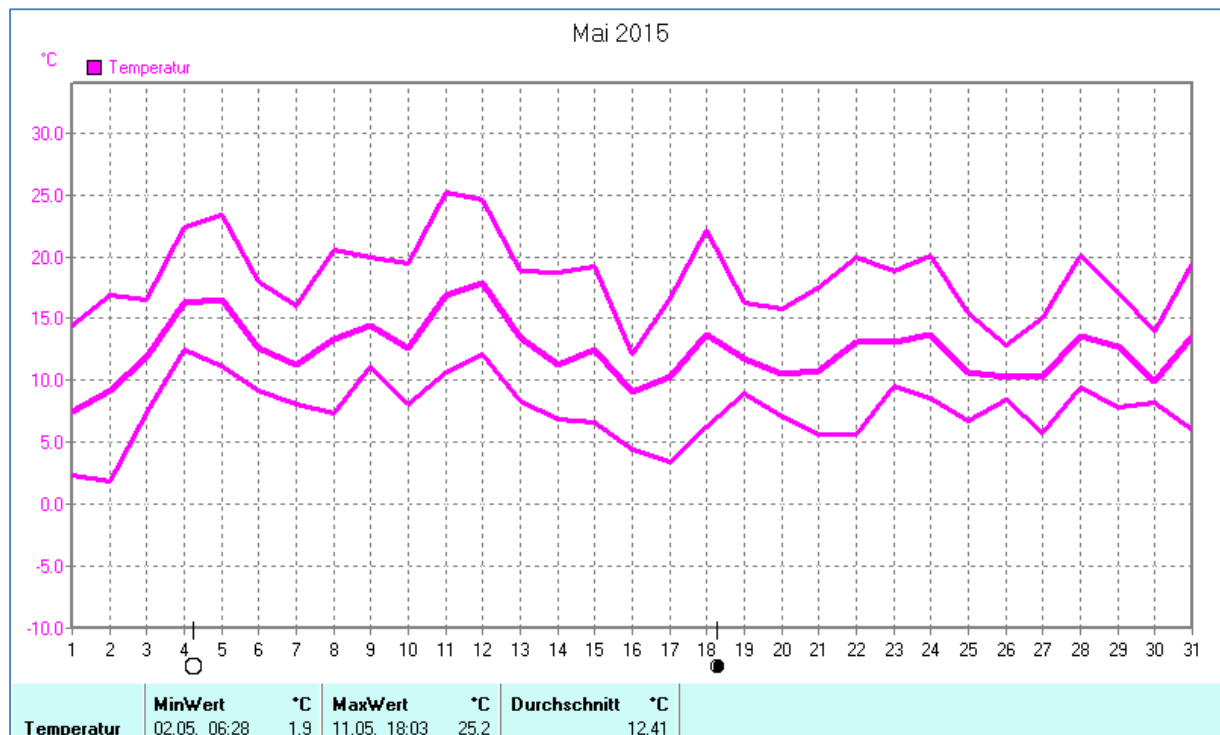

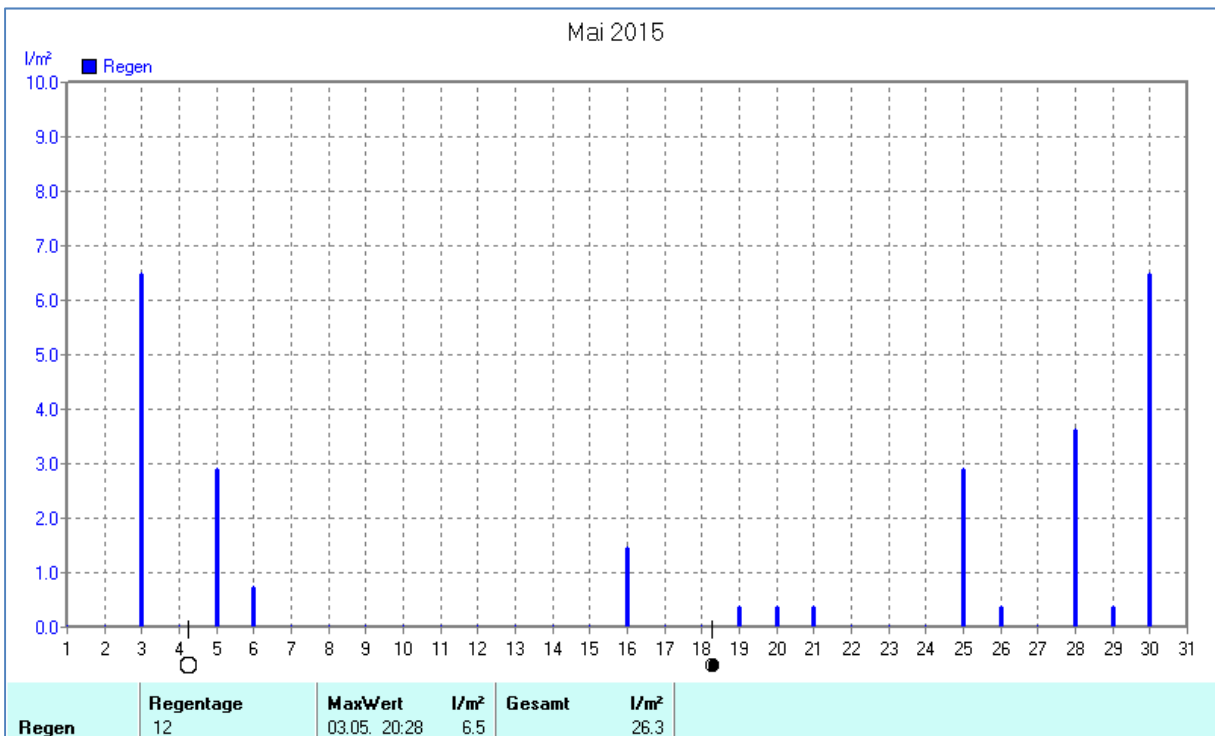

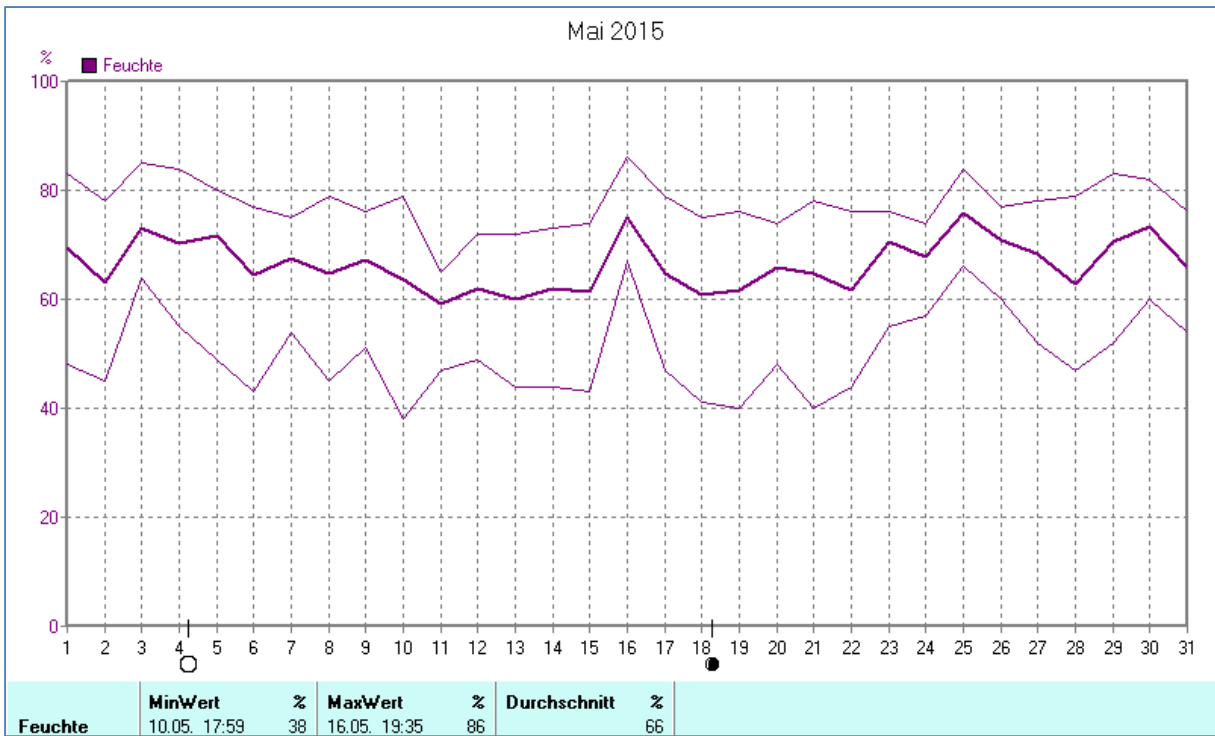
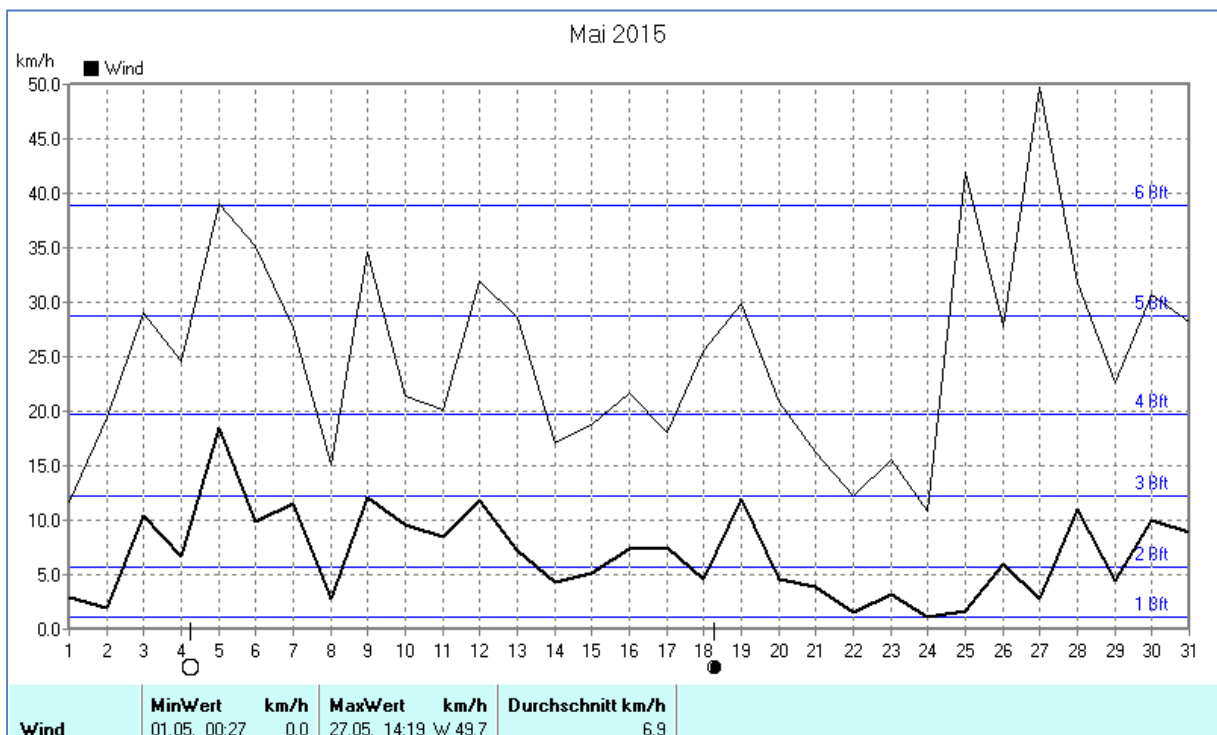
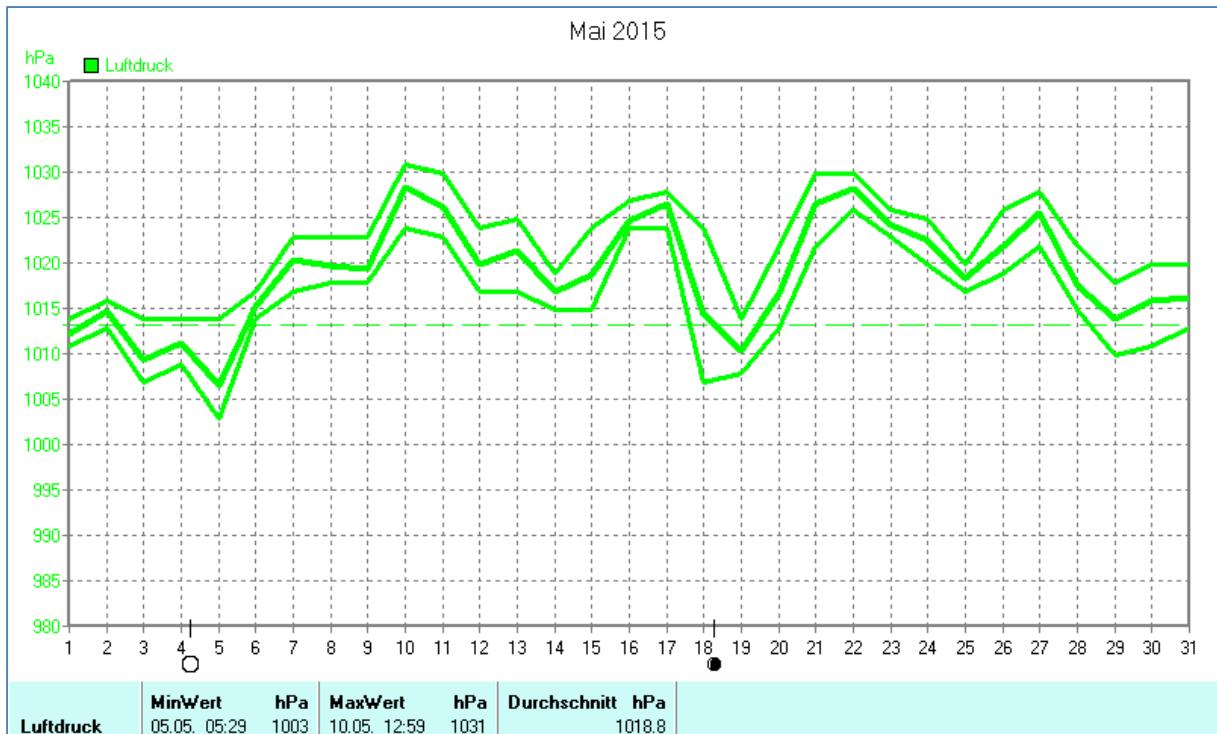

Verteilung Windstärke Mai 2015

Paderborn - Dahl, Vossberg

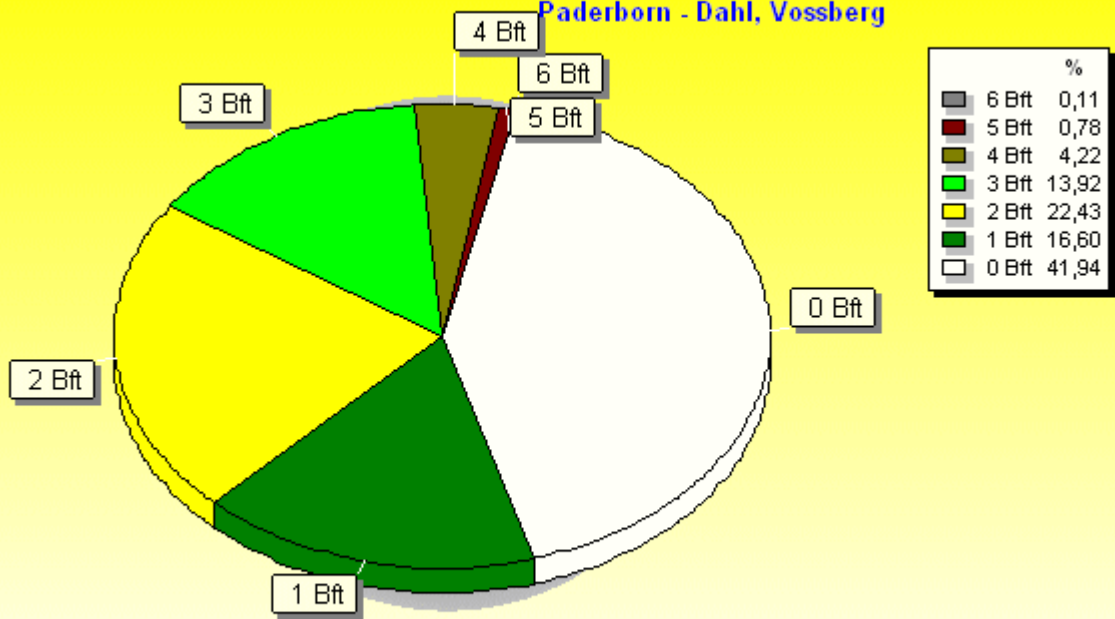

2680 Werte - Ø 6,9km/h - Max. 49,7km/h

© WzWin32

Verteilung Windrichtung Mai 2015

Paderborn - Dahl, Vossberg

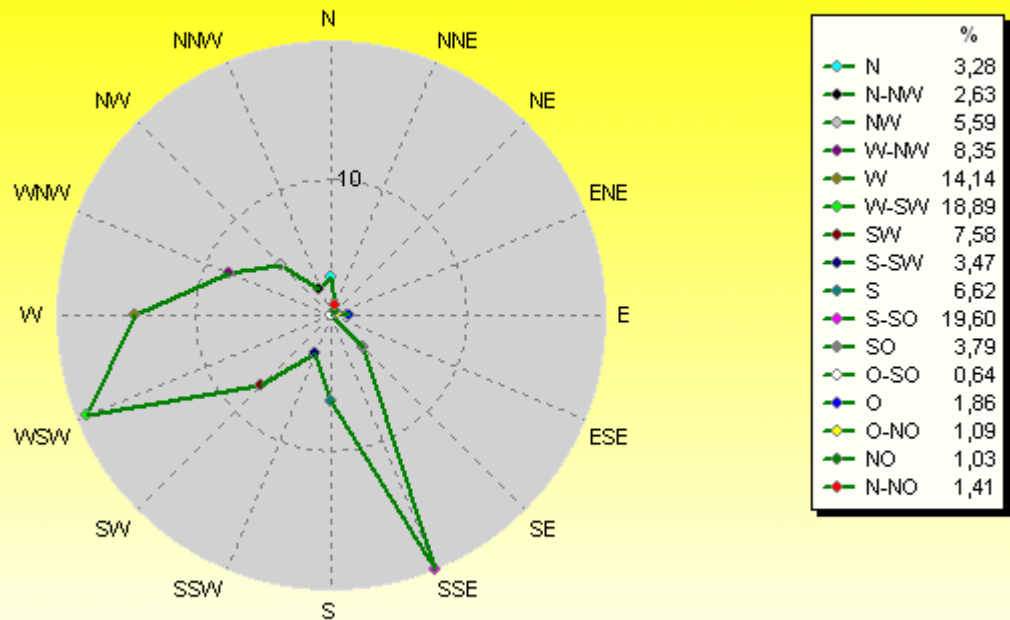

1556 / 1124 Werte -> 41.9% Windstille - Ø 6,9km/h - Max. 49,7km/h

© WzWin32

